

SCHMATIC ZONING PLAN OF BASEMENT

DWG NO.

NOTES:
THIS DRAWING IS THE SOLE PROPERTY OF 'METAPHORS'. IT MUST NOT BE COPIED OR REPRODUCED IN ANYWAY OR MADE ACCESSIBLE TO THIRD PARTY WITHOUT THE WRITTEN APPROVAL OF THE OWNER.

PROJECT :
SBI-LHO, PUNE

DRAWING TITLE:
LOWER GROUND FLOOR
DATE : 15. 07. 2024

REV	DATE	DESCRIPTION
1	16.07.2024	Changes as per Discussion
2	23.07.2024	Changes as per Discussion
3	08.08.2024	Changes as per Discussion
4	16.08.2024	Changes as per Discussion

CONSULTANTS
M.E.P. -
H.V.A.C. -
R.C.C. -

STAMP & SIGNATURE:
DRAWN BY: DPK CHECKED BY: PM

ARCHITECT:
metaphors
beyond art and architecture
ARCHITECTS & DESIGNERS

©123, Poojara Road, Bengal Road, Colaba, Mumbai 400005, India. Phone: +91-22-23771113 Fax: +91-22-23771113 Email: info@metaphors.com Website: www.metaphors.com

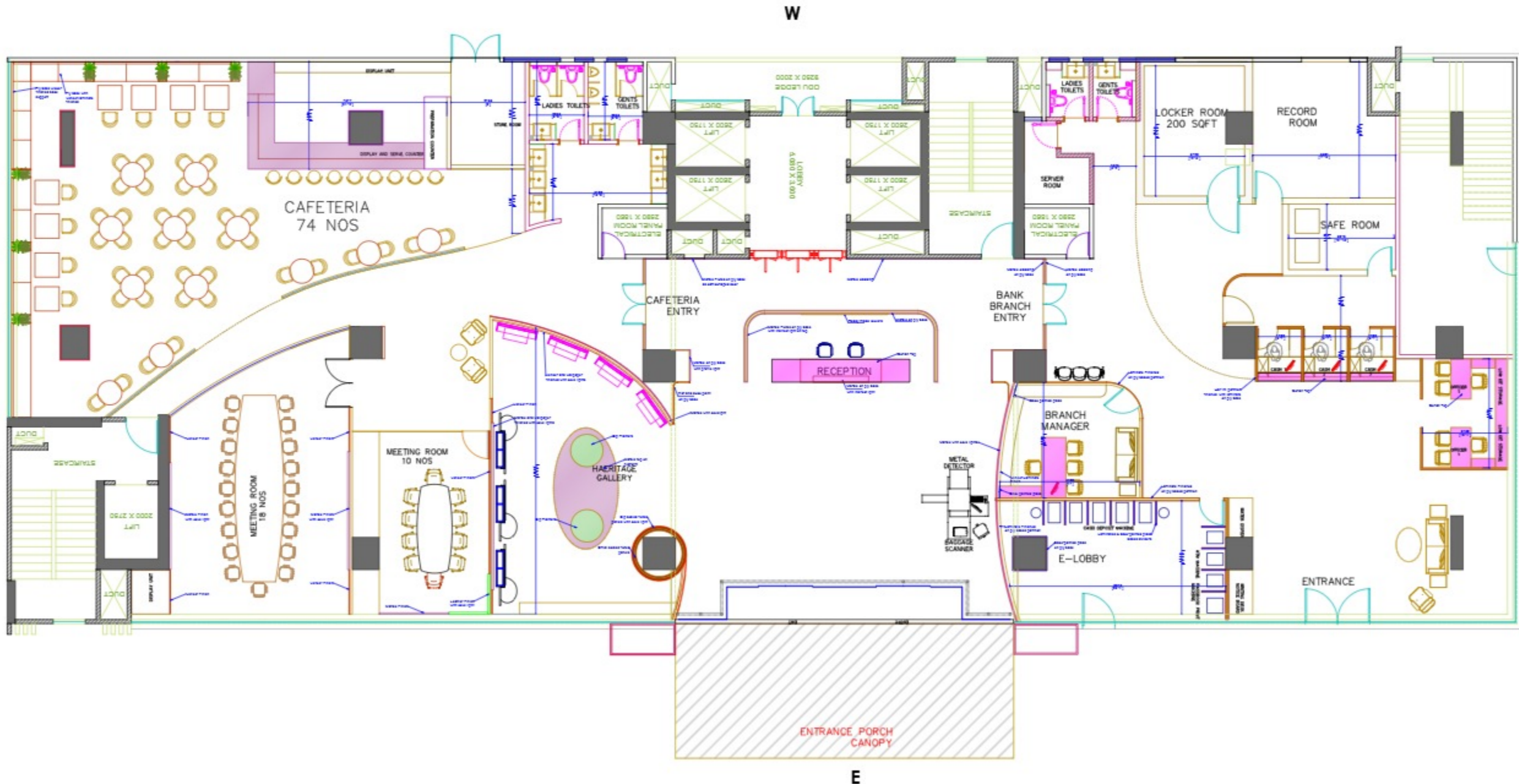

DWG NO. _____

NOTES:
 THIS DRAWING IS THE SOLE PROPERTY OF 'METAPHORS'. IT MUST NOT BE COPIED OR REPRODUCED IN ANYWAY OR MADE ACCESSIBLE TO THIRD PARTY WITHOUT THE WRITTEN APPROVAL OF THE OWNER.

PROJECT :

SBI-LHO, PUNE

DRAWING TITLE:

STILT FLOOR

DATE : 15.07.2024

REV	DATE	DESCRIPTION
1	16.07.2024	Changes as per Discussion
2	23.07.2024	Changes as per Discussion
3	08.08.2024	Changes as per Discussion
4	16.08.2024	Changes as per Discussion

CONSULTANTS	
M.E.P. -	
H.V.A.C. -	
R.C.C. -	
STAMP & SIGNATURE:	

DRAWN BY: DPK CHECKED BY: PM

ARCHITECT:



©123, Poojara Road, Pune, Maharashtra. India. Phone: +91-20-22771113. Fax: +91-20-22771113. Email: info@metaphors.com. Website: www.metaphors.com



DWG NO. _____

NOTES:
 THIS DRAWING IS THE SOLE PROPERTY OF ETAPHORS. IT
 MUST NOT BE COPIED OR REPRODUCED IN ANY MANNER OR
 MADE ACCESSIBLE TO THIRD PARTY WITHOUT THE WRITTEN
 APPROVAL OF THE OWNER.

PROJECT :
 SBI-LHO, PUNE

DRAWING TITLE:
 FOURTH, FIFTH, SEVENTH, NINTH FLOOR
 DATE : 15.07.2024

REV	DATE	DESCRIPTION
1	15.07.2024	Changes as per Discussion
2	25.07.2024	Changes as per Discussion
3	26.08.2024	Changes as per Discussion
4	16.09.2024	Changes as per Discussion

CONSULTANTS
 M.E.P. -
 H.V.A.C. -
 1:100
 R.C.C. -

STAMP & SIGNATURE
 DRAWN BY: DRK CHECKED BY: PM

ARCHITECT:

 etaphors
 ARCHITECTS & DESIGNERS
 1001, MIDC INDUSTRIAL ESTATE, PUNE, MAHARASHTRA
 411 004, INDIA

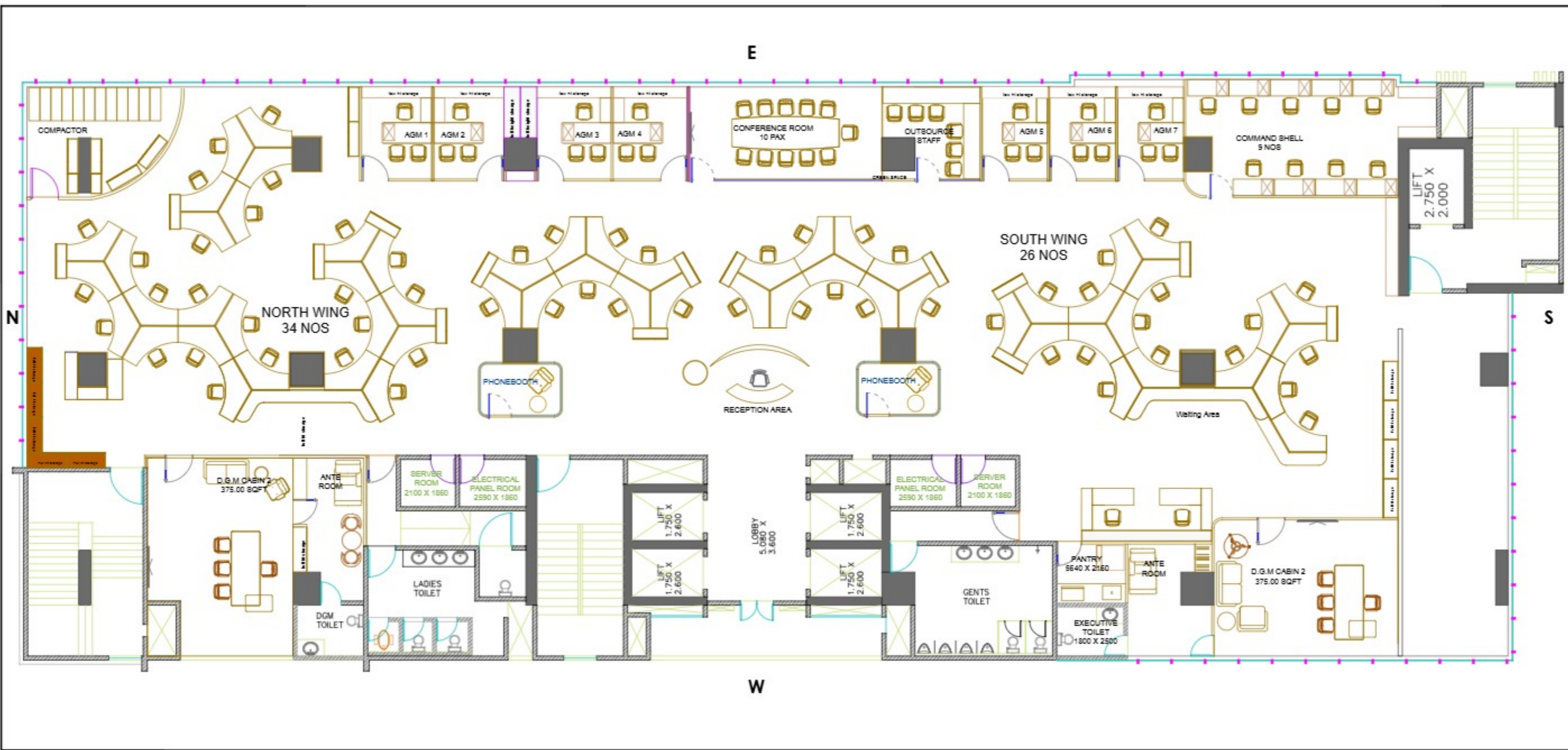

DWG NO. _____

NOTES:
 THIS DRAWING IS THE SOLE PROPERTY OF TETRAPHORS. IT MUST NOT BE COPIED OR REPRODUCED IN ANY MANNER OR USED ACCESSIBLE TO THIRD PARTY WITHOUT THE WRITTEN APPROVAL OF THE OWNER.

Note:

PROJECT :
 SBI-LHO, PUNE

DRAWING TITLE:
 SIXTH FLOOR PLAN

DATE : 15.07.2024

REV	DATE	DESCRIPTION
01	15.07.2024	Changes as per Discussion
02	15.07.2024	Changes as per Discussion
03	15.07.2024	Changes as per Discussion

CONSULTANTS
M.E.R. -
A.V.A.C. -
R.C.C. -

1:100

STAMP & SIGNATURE

DRAWN BY: DPK CHECKED BY: PM

ARCHITECT:

tetraphors
 ARCHITECTS & INTERIORS

Office: Plot No. 10, Sector 10, Vashi, Mumbai - 401302, Maharashtra
 Phone: +91 22 2788 8888 | Email: info@tetraphors.com



DWG NO. _____

NOTES:
THIS DRAWING IS THE SOLE PROPERTY OF TERPACORP. IT MUST NOT BE COPIED OR REPRODUCED IN WHOLE OR IN PART WITHOUT THE WRITTEN APPROVAL OF THE OWNER.

Note:

PROJECT :
SBI-LHO, PUNE

DRAWING TITLE:
EIGHTH FLOOR PLAN

DATE : 15. 07. 2024

REV	DATE	DESCRIPTION
1	16-08-2024	Change as per Discussion

CONSULTANTS	
M.E.R. -	
A.V.A.C. -	
R.C.C. -	
STAMP & SIGNATURE	
DRAWN BY: DPK	CHECKED BY: PM
ARCHITECT:	
 etaphors ARCHITECTS & INTERIORS	

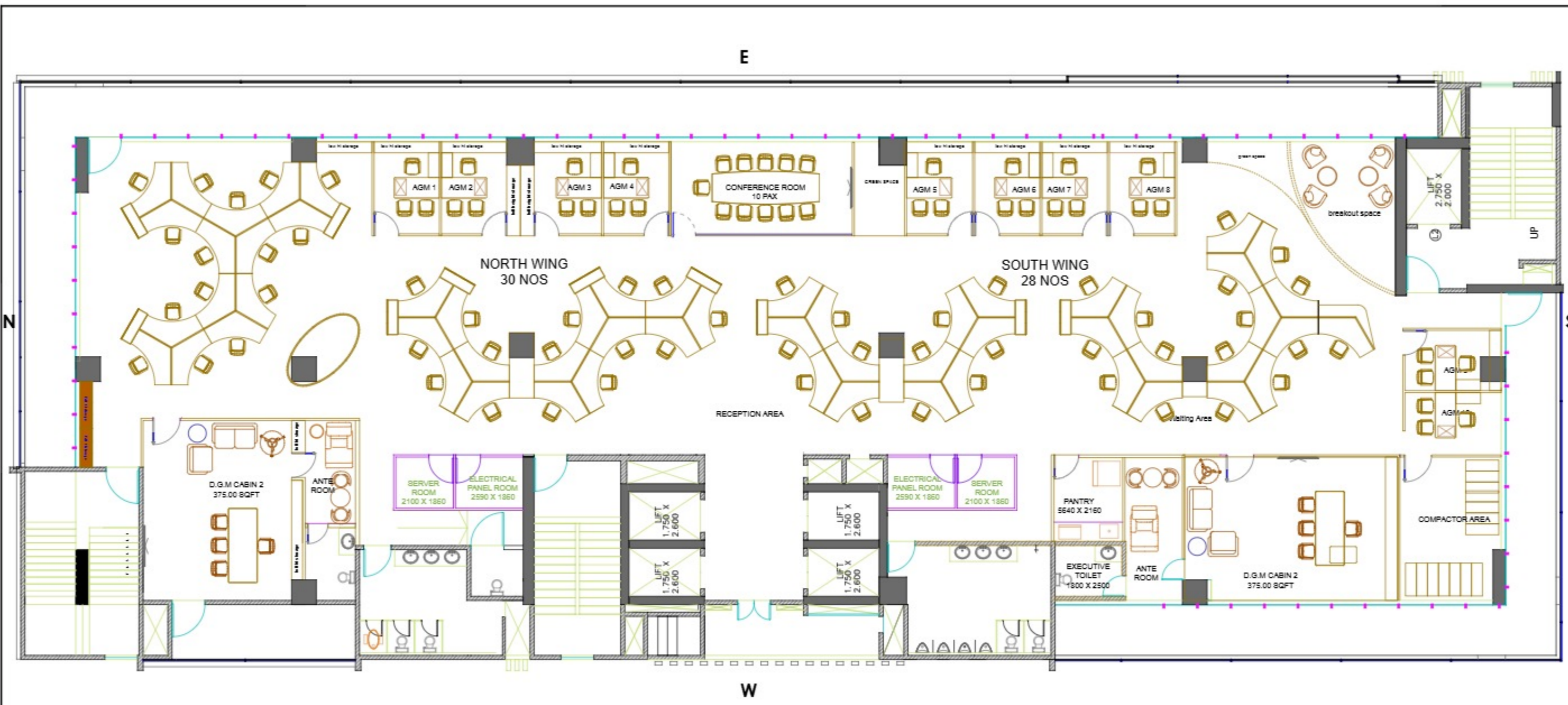

DWG NO. _____

NOTES:
 THIS DRAWING IS THE SOLE PROPERTY OF TERPACORP. IT MUST NOT BE COPIED OR REPRODUCED IN WHOLE OR PART WITHOUT THE WRITTEN APPROVAL OF THE DESIGNER.

Note:

PROJECT :
 SBI-LHO, PUNE

DRAWING TITLE:
 TENTH & FIFTEENTH FLOOR PLAN
 DATE : 15.07.2024

REV.	DATE	DESCRIPTION
1	16-08-2024	Change as per Discussion

CONSULTANTS

M.E.R. -
 A.V.A.C. -
 R.C.C. -

1:100

STAMP & SIGNATURE

DRAWN BY: DPK CHECKED BY: PM

ARCHITECT:

etaphors
 ARCHITECTS & DESIGNERS

© 2024 The contents of this drawing are the property of etaphors architects & designers. All rights reserved. No part of this drawing may be reproduced without the prior written permission of etaphors architects & designers.

N

E

W

S



DWG NO.

NOTES:
 THIS DRAWING IS THE SOLE PROPERTY OF 'METAPHORS'. IT
 MUST NOT BE COPIED OR REPRODUCED IN ANYWAY OR
 MADE ACCESSIBLE TO THIRD PARTY WITHOUT THE WRITTEN
 APPROVAL OF THE OWNER.

PROJECT :
 SBI-LHO, PUNE

DRAWING TITLE:
 ELEVENTH FLOOR PLAN

DATE : 15.11.2024

REV	DATE	DESCRIPTION

	CONSULTANTS
	M.E.P. -
	H.V.A.C. -
1:100	R.C.C. -

STAMP & SIGNATURE:

DRAWN BY: CHECKED BY: PM

ARCHITECT:
etaphors
 beyond art and architecture
 ARCHITECTS & DESIGNERS

©123, Pooja Kumar Banerjee of Banerjee Banerjee Banerjee, Kolkata, India. Phone: +91-98-28771113 Fax: +91-98-28771113 Email: info@metaphors.com Website: www.metaphors.com

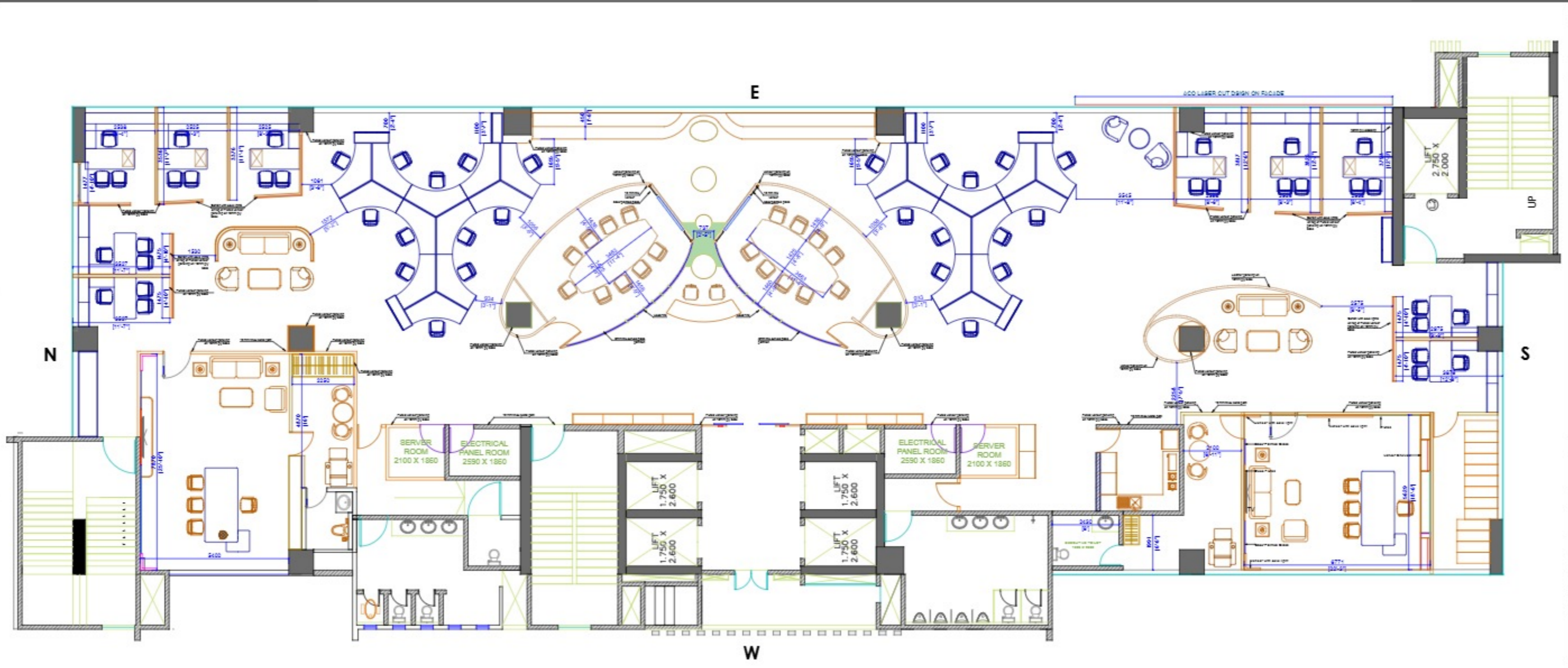

DWG NO.

NOTES:
THIS DRAWING IS THE SOLE PROPERTY OF SETPHORS. IT MUST NOT BE COPIED OR REPRODUCED IN ANY MANNER OR USED IN CONNECTION WITH ANY PROJECT WITHOUT THE WRITTEN APPROVAL OF THE OWNER.

LEGEND - TILE

PROJECT :
SBI-LHO, PUNE

DRAWING TITLE:
12TH FLOOR PLAN

DATE : 14.09.2024

REV	DATE	DESCRIPTION

CONSULTANTS	M.E.R. -
	H.V.A.C. -
	R.C.C. -
1:100	

STAMP & SIGNATURE: **GOOD FOR CONSTRUCTION**

DRAWN BY: DRK CHECKED BY: PM

ARCHITECT:



etaphors
ARCHITECTS & DESIGNERS

© 2024. All rights reserved. etaphors architects & designers. 12th Floor Plan, SBI-LHO, Pune. Date: 14.09.2024. Scale: 1:100. Drawing No: DWG NO.

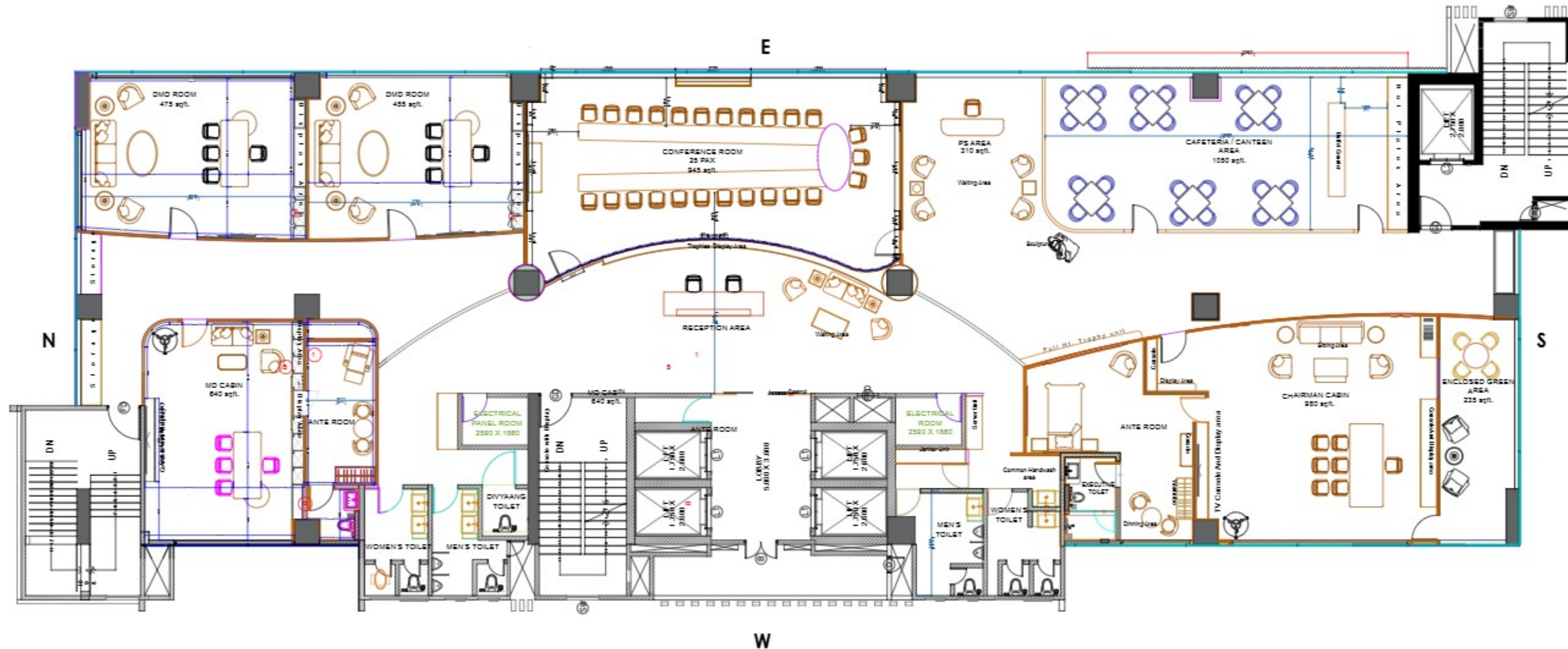

DWG NO.

NOTES:
THIS DRAWING IS THE SOLE PROPERTY OF 'METAPHORS'. IT MUST NOT BE COPIED OR REPRODUCED IN ANYWAY OR MADE ACCESSIBLE TO THIRD PARTY WITHOUT THE WRITTEN APPROVAL OF THE OWNER.

PROJECT :
SBI-LHO, PUNE

DRAWING TITLE:
THIRTEENTH FLOOR PLAN

DATE : 15.07.2024

REV	DATE	DESCRIPTION
1	15.07.2024	Changes as per Discussion
2	23.07.2024	Changes as per Discussion
3	08.08.2024	Changes as per Discussion
4	16.08.2024	Changes as per Discussion

CONSULTANTS

M.E.P. -

H.V.A.C. -

R.O.C. -

STAMP & SIGNATURE:

DRAWN BY: SWAPNIL CHECKED BY: PM

ARCHITECT:



©133, Poojara Bldg, 47, Senapati Bapat Road, Connaught Place, 411016, India. Phone: +91-20-25277511-12 Fax: +91-20-25277512 Email: info@metaphorsarchitects.com Website: www.metaphorsarchitects.com

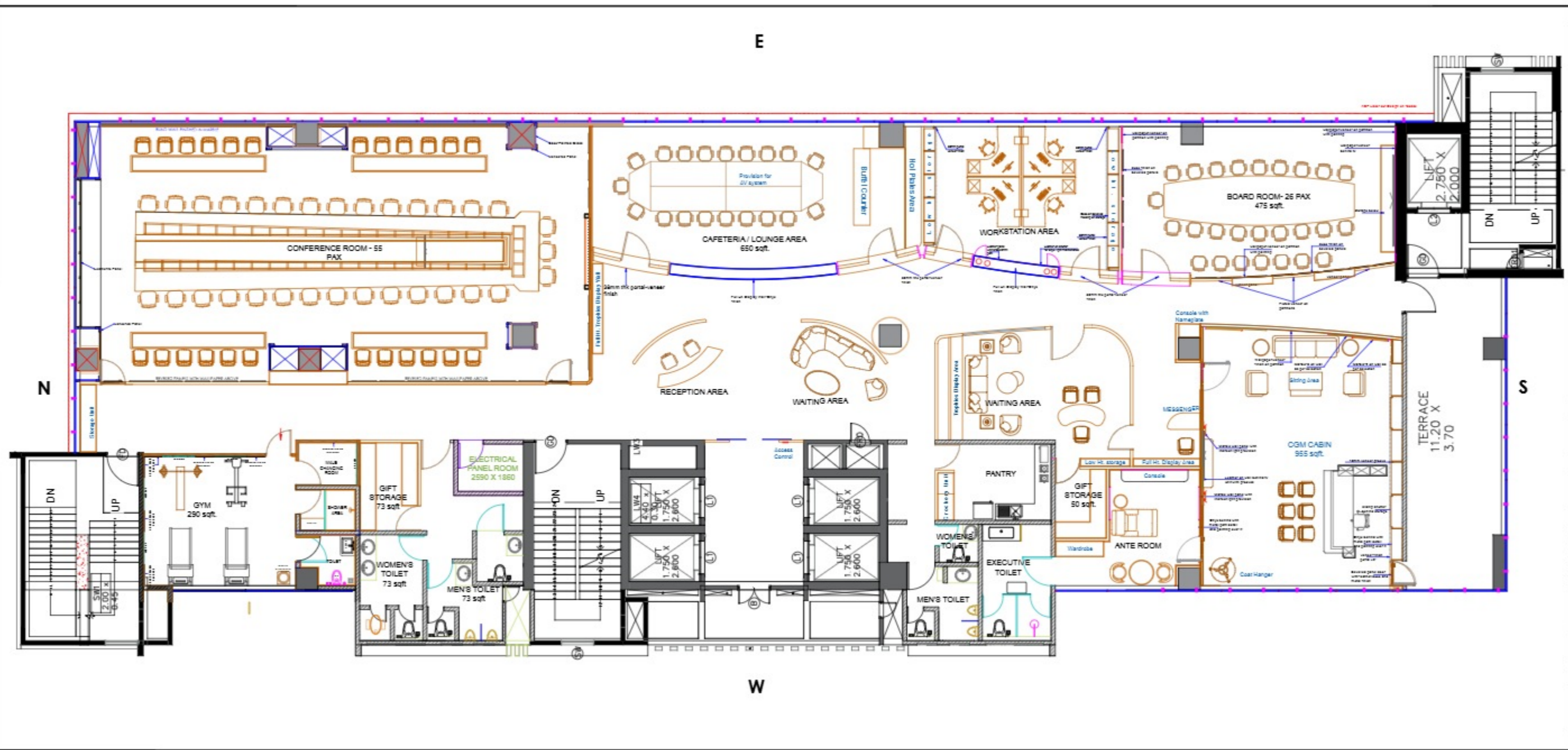

DWG NO. _____

NOTES:
 THIS DRAWING IS THE SOLE PROPERTY OF TELSPHORS. IT MUST NOT BE COPIED OR REPRODUCED IN ANY MANNER OR USED ACCESSIBLE TO THIRD PARTY WITHOUT THE WRITTEN APPROVAL OF THE OWNER.

PROJECT :
 SBI-LHO, PUNE

DRAWING TITLE:
 FOURTEENTH FLOOR PLAN

DATE : 15.07.2024

REV	DATE	DESCRIPTION
1	15.07.2024	Changes as per Discussion
2	22.07.2024	Changes as per Discussion
3	08.08.2024	Changes as per Discussion
4	16.08.2024	Changes as per Discussion

CONSULTANTS
 M.E.R. -
 A.V.A.C. -
 R.C.C. -

1:100

STAMP & SIGNATURE

DRAWN BY: SWAPNIL CHECKED BY: PM

